

FRONT ELEVATION.

Planning Permit No. A/93/91

APPROVED

SUBJECT TO THE CONDITIONS IN THIS OFFICE LETTER.

No. A2/24348/92 Date 8-2-91

of e. R. Unials

FOR MEMBER SECRETARY
MADRAS METROPOLITAN
DEVELOPMENT AUTHORITY
MADRAS - 600 008.

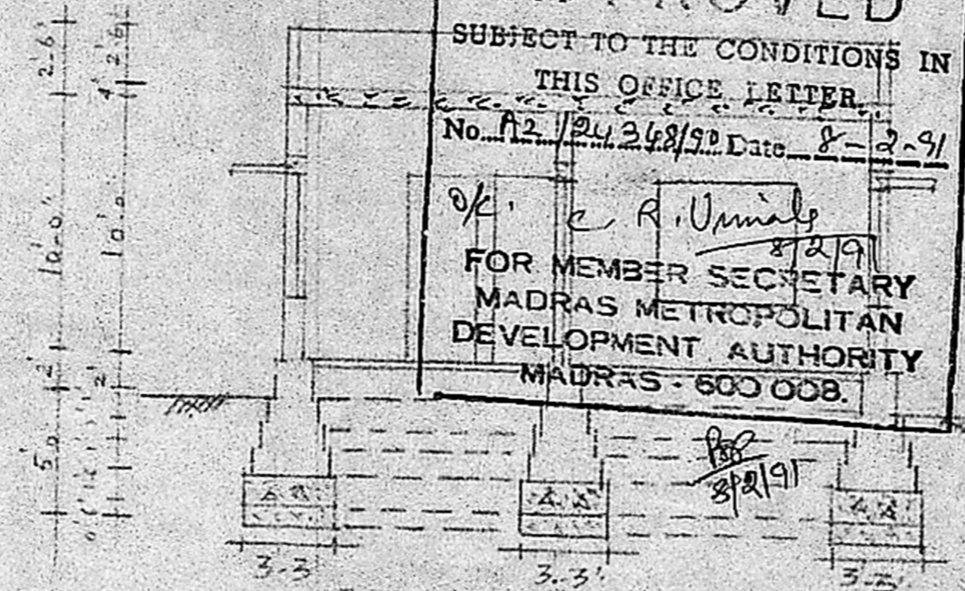

CROSS SECTION ON AA

SPECIFICATIONS

FOUNDATION WITH BRICK JELLY CONCRETE
IN CM 1:2:4 SAND FILLING.
STOCK BRICKWORK IN CM 1:5:9 THICK
PLASTERING IN CM 1:3:1/2 TK.
R.C.C. ROOF SLAB 4" THICK
R.C.C. LINTEL 4" THICK R.C.C. SUNSHADE
FLOORING FINISHING IN MOSAIC TILES
WITH CM 1:2:3 MIX
WEATHERING COURSE IN LIME
BRICK JELLY MIX CONC ONE LAYER
OF TILES LAID OVER THE COURSE
WITH CM 1:2:3 MIX
DOORS AND WINDOWS WITH
TEAK WOOD.
PARADET WALL 4 1/2 TK 2'-6" Ht

DOOR	D	3'-6" x 7'-0"
WINDOW	W	3'-0" x 7'-0"
WINDOW	W	6'-0" x 5'-0"
VENTILATOR	V	4'-0" x 2'-0"

REFERENCES

- PROPOSED WORK SHOWN
- EXISTING WORK
- ROAD PORTION
- BOUNDARY LINE

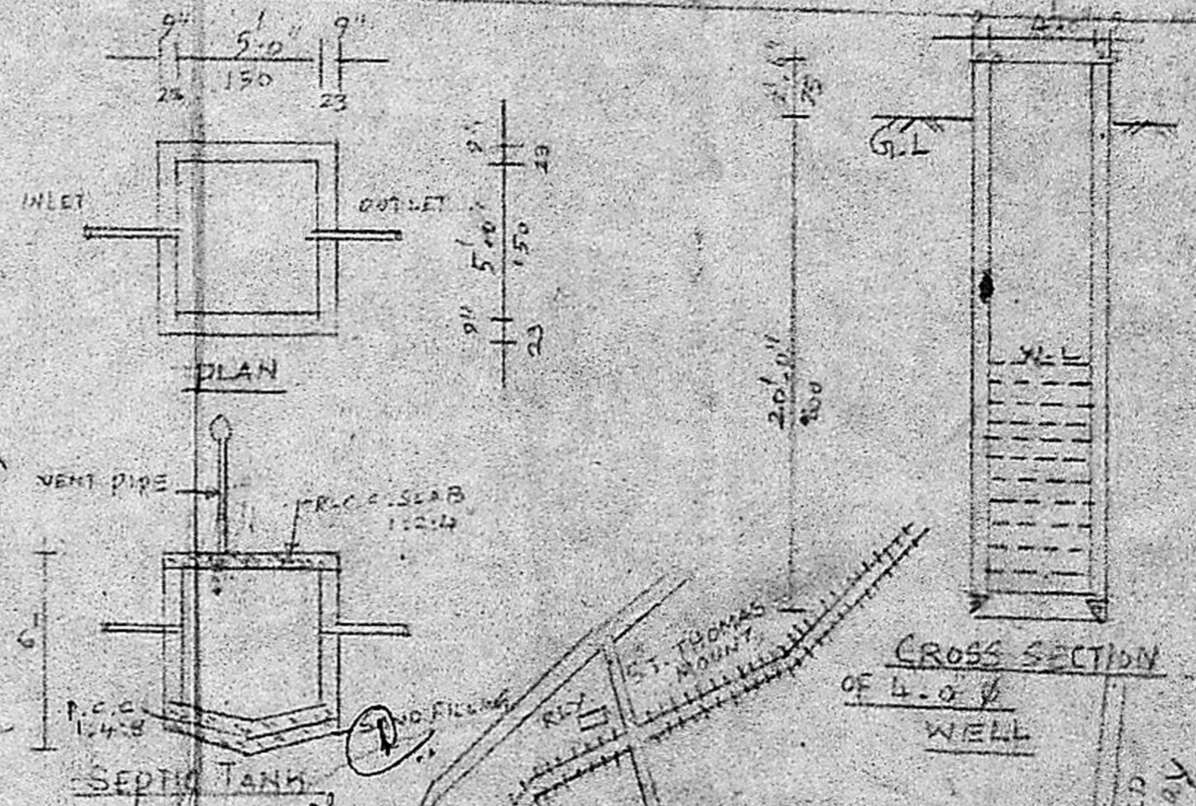

SEPTIC TANK

CROSS SECTION OF 4'-0" WELL

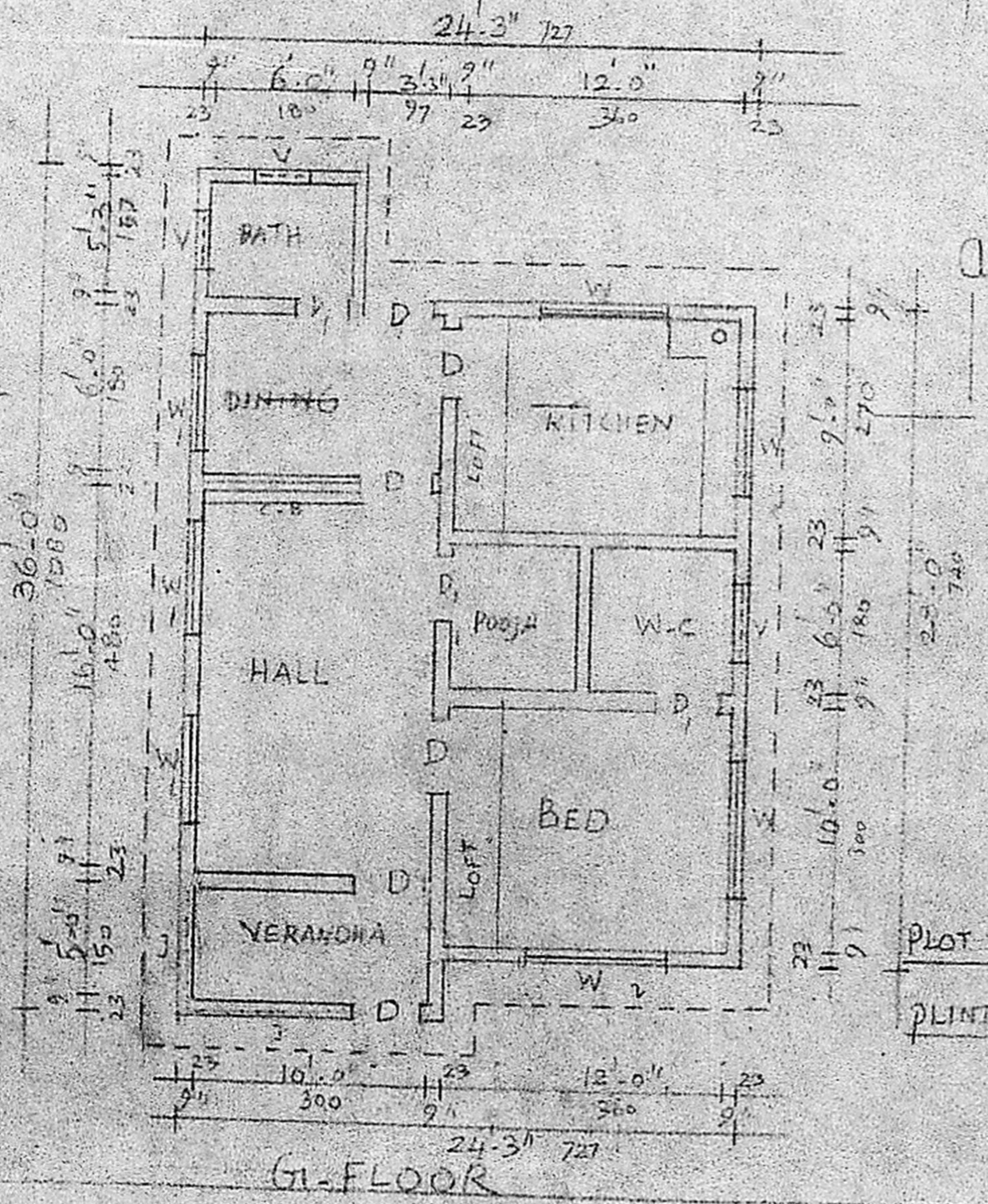

G.FLOOR

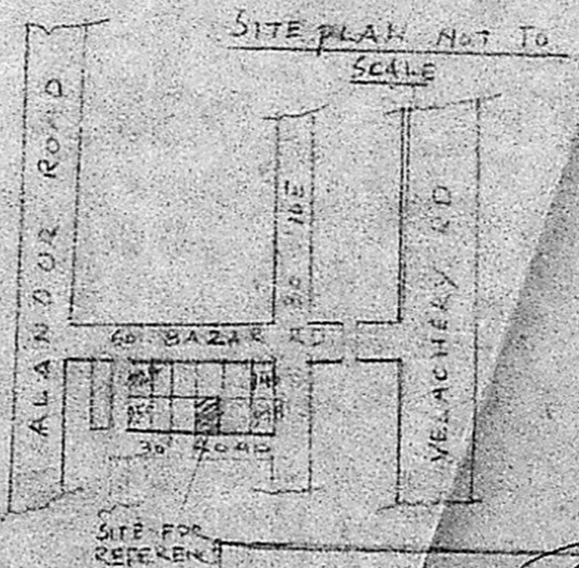

SITE PLAN NOT TO SCALE

PLOT EXTENT - 2240 sq ft
PLINTH AREA - 745 sq ft

Owner
OWNER

P.C.S.
P.C. GOWRI SHANKAR, B.E., S.I.C.J.,
Civil & Structural Engineer,
Class I: Licensed Surveyor No: 257,
Corporation of Madras,
Off: 15/1, Govindan Road,
(Near Srinivasa Theatre)
West Mambalam, Madras.

LICENSED SURVEYOR

PLAN SHOWING THE PROPOSED DWELLING HOUSE AT RAM NAGAR SOUTH, MADRAS A.G.S. OFFICE STAFF CO-OPERATIVE BUILDING SOCIETY, REVISED LAY-OUT OF HOUSE SITES IN S.No 97/PE, 154 MADIPAKKAM VILLAGE MADRAS, 600091

L.P.D.M. 305/13 (PLOT NO. 972)
DDTP DN NO.

TOPO PLAN

